

**Planausschnitt Erdgeschoss - «Mietflächen» | Mst. 1:200**

10. Juli 2012 RD

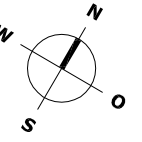

Projekt | 1111 Überbauung «Herrenmatte», Bahnhofstrasse, 6285 Hitzkirch LU  
Bauherrschaft | Wiegand & Co., Industriestrasse 11, 6285 Hitzkirch LU



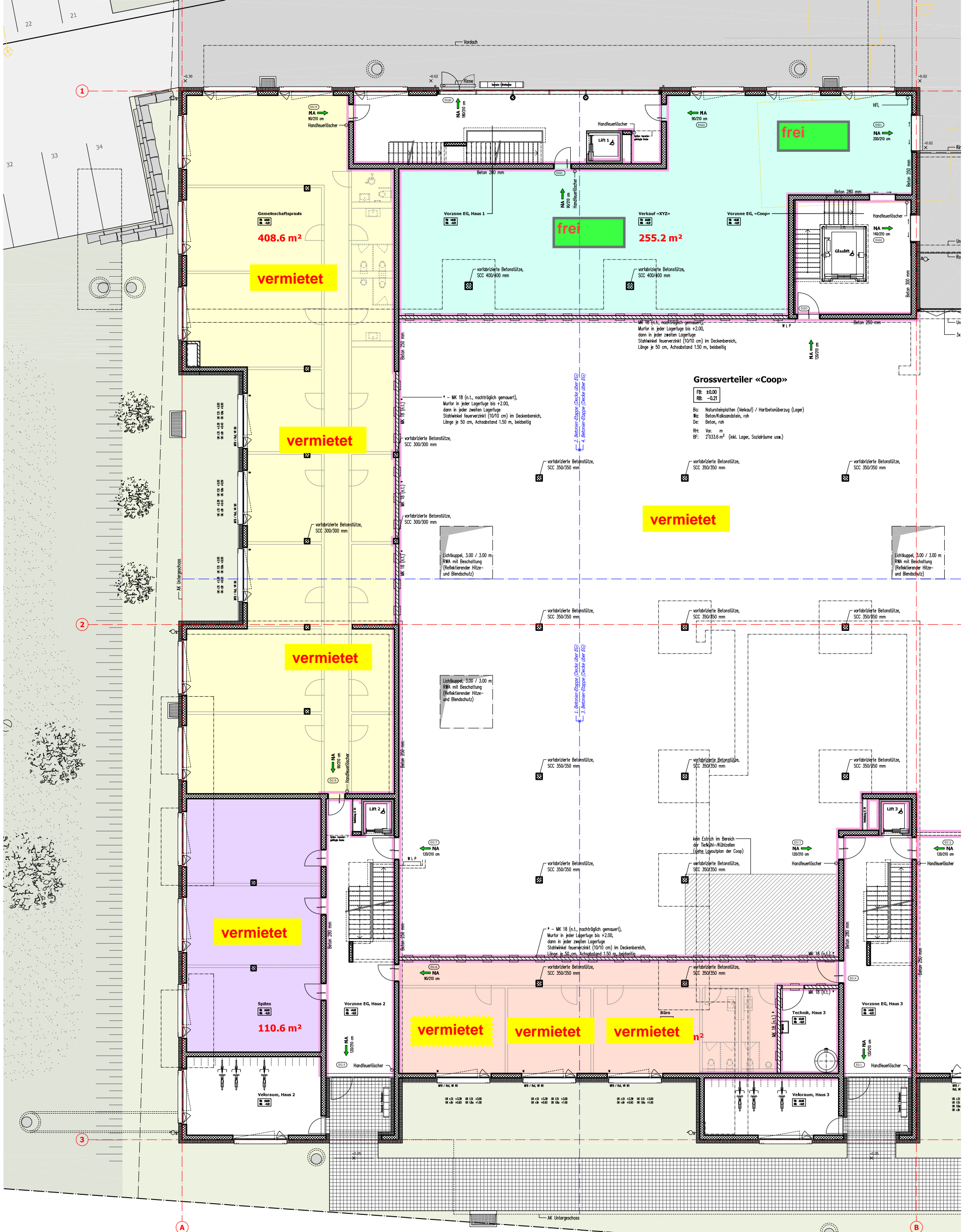



0 m 10.00 m

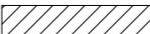

BAUOBJEKT: EINBAU GEWERBERÄUME BAHNHOFSTR. 13C+D, 6285 HITZKIRCH  
 BAUHERRSCHAFT: WIEGAND & CO., INDUSTRIESTRASSE 11, 6285 HITZKIRCH  
 GEGENSTAND: GRUNDRISS EG MST. 1:100

PL. NR: MHH-G - - GEZ: ME DATUM: 12.12.2013  
 MATTER ARCHITEKTEN AG, BÜHLMATT 15, 6277 KLEINWANGEN  
 TEL 041/910 40 80 FAX 041/910 40 82 info@matterarchitekten.ch REV: 17.01.2014

### LEGENDE :

-  BETON
-  BACKSTEIN
-  KALKSANDSTEIN
-  WÄRMEDÄMMUNG
-  LEICHTBAUWÄNDE
-  HÖHE WÄNDE = 4.70 M DOPPELT BEPLANKT
-  HÖHE WÄNDE = 3.00 M EINFACH BEPLANKT

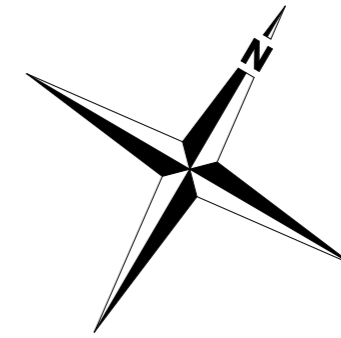

OK FERTIG EG = ±0.00 487.50 M.Ü.M.

